

Teeth Whitening Directions

For this editing technique you will be using the following tools:

Brush Tool

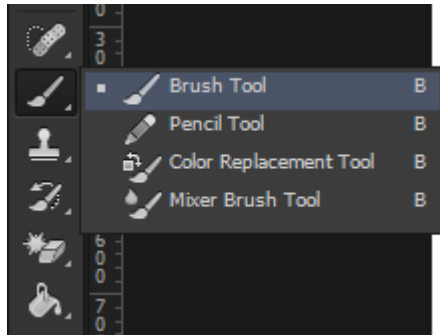

Quick Mask



Step 1: Copy and Paste an image from my website (Right-click on the image and choose “Copy Image”)

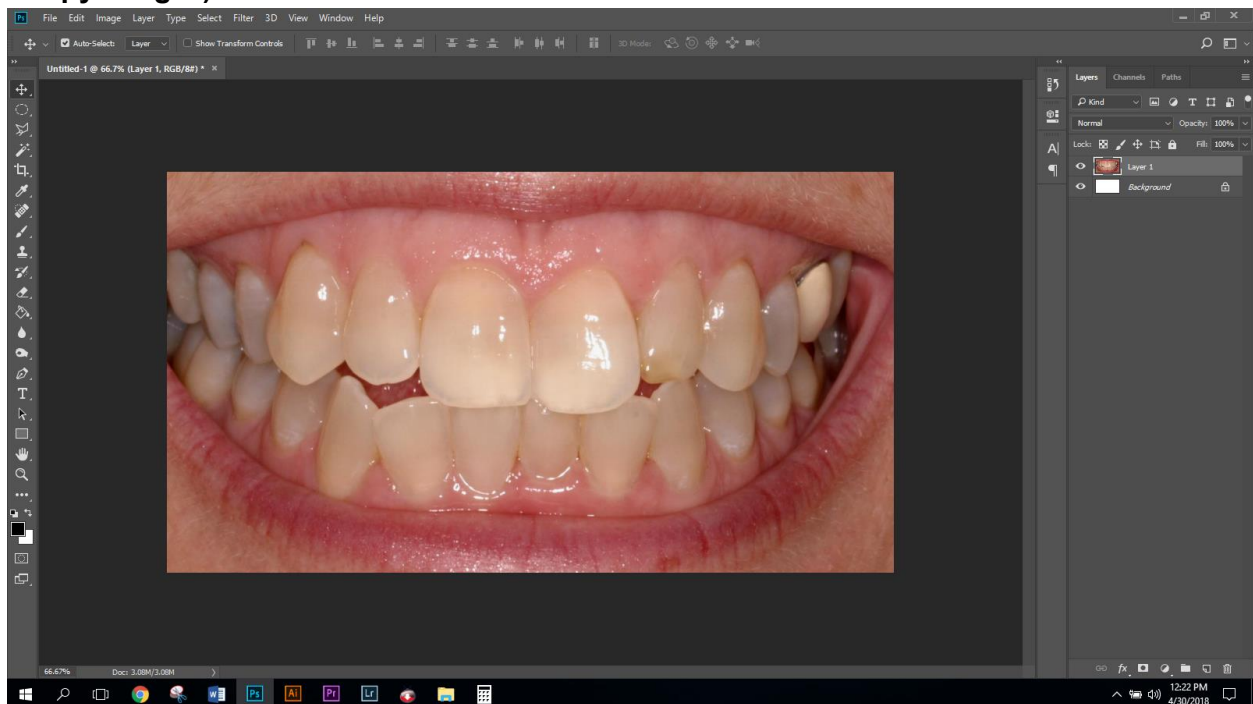

Step 2: Click on the brush tool

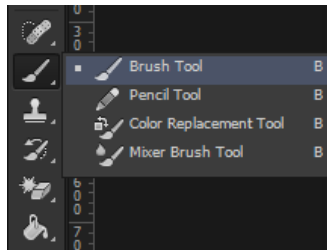

Step 3: Click on the Quick Mask Mode Button (At the bottom of the tools box)



Step 4: Paint the area you want to modify/ whiten

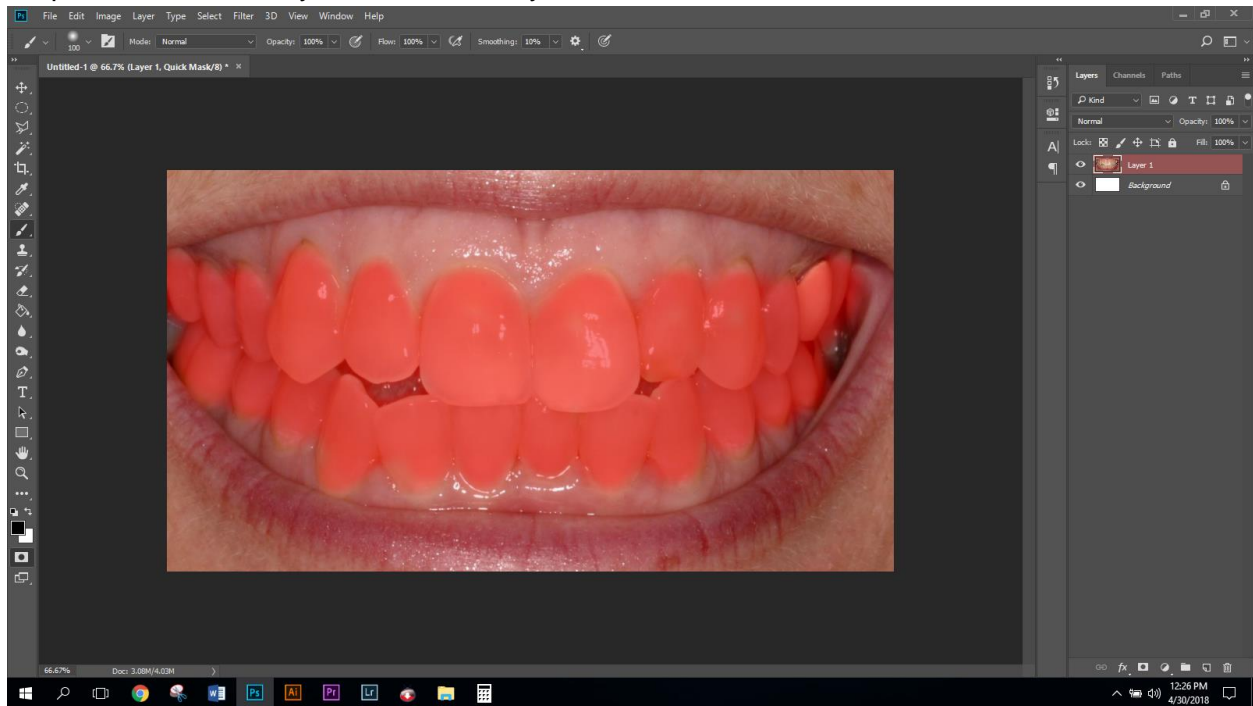

NOTE: The teeth will be covered in red to indicate where you have placed the Quick Mask

Step 5: Click on the quick mask tool again on the Tool Box



Step 6: NOTE: The Selected Area

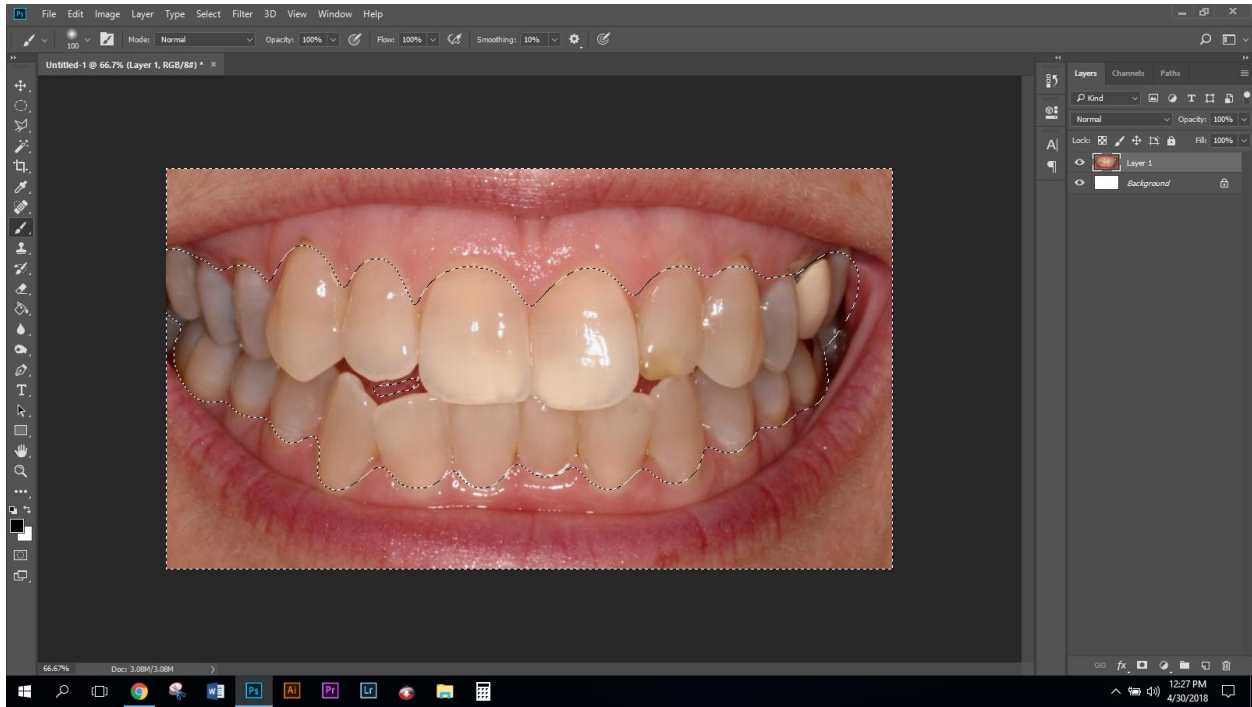

Step 7: Inverse the Selection by clicking **Cmd+Shift+I**

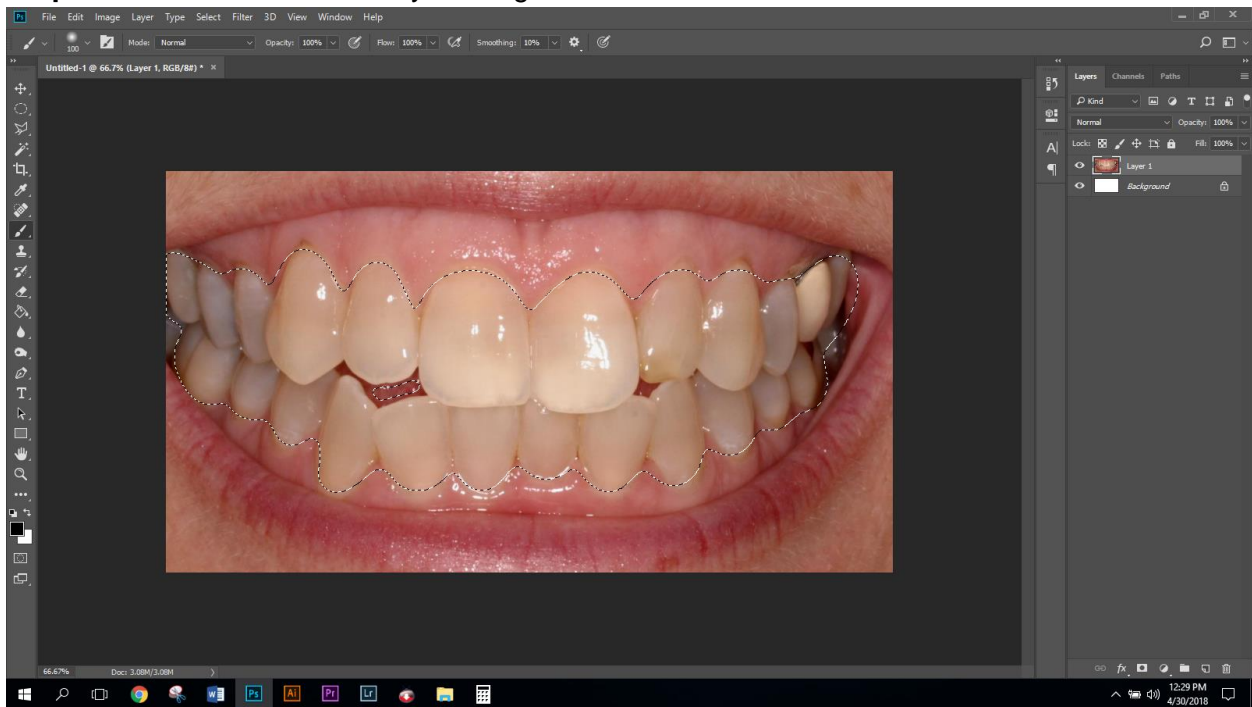

Step 8: Adjust the Hue and Saturation, click on **Image (top menu) > **Adjustments** > **Hue and Saturation****

Note: Adjust **ONLY** the **Saturation** and **Lightness** to remove yellow look of teeth

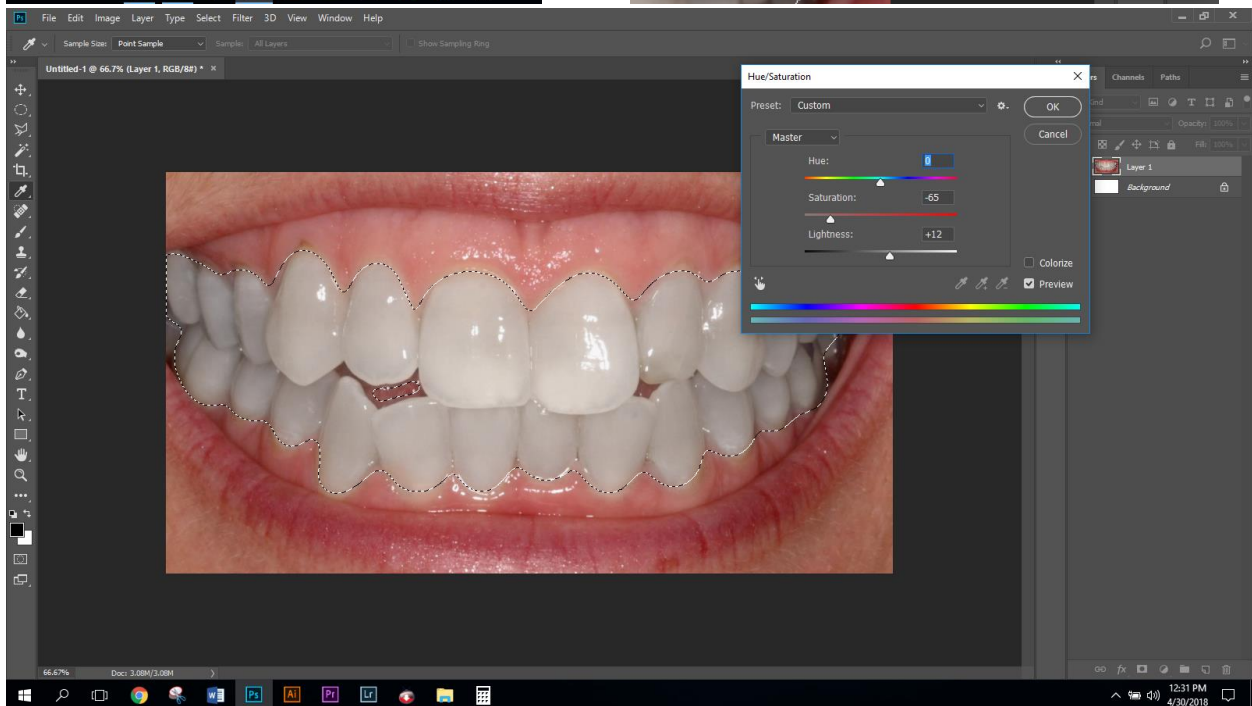
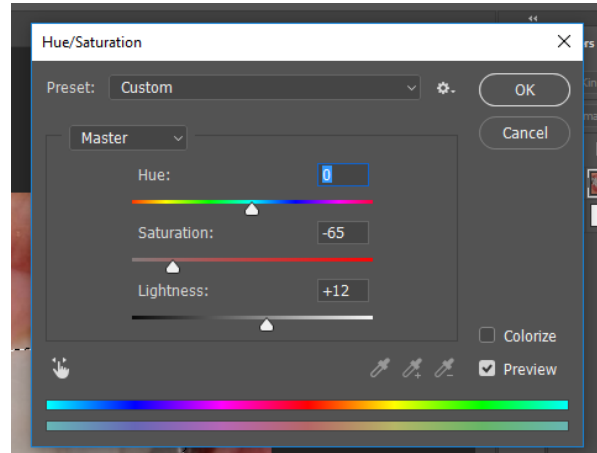
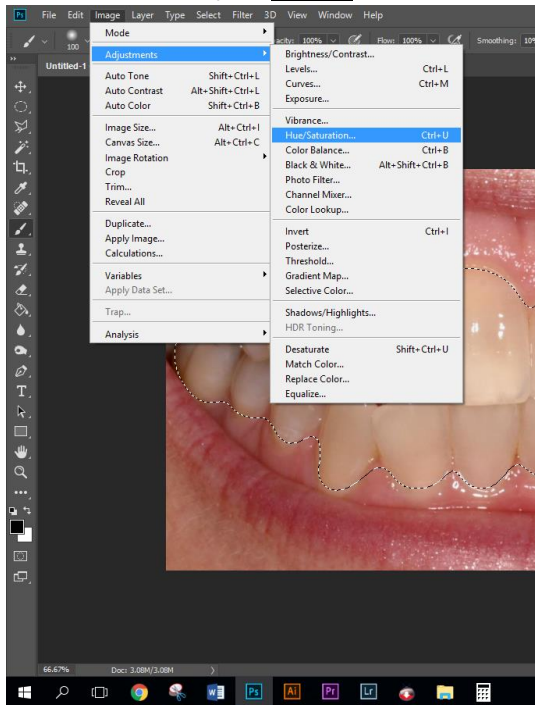

Click "Ok" to apply
Press **Cmd+D** to Deselect
Save image as **.jpeg** when complete.

Before:



After:

